U3A TAURANGA • CAMERA CLUB • AGENDA • 7 JULY 2025
The Vines Theatre, Bethlehem, Tauranga, NZ
Convener: Margaret Marsh, 07-281-2408

~~~~~~~~~~~~~~~~~~~~~~~~~~~~~~~~~~~~~~

Homework Slideshow – TECHNOLOGY

~~~~~~~~~~~~~~~~~~~~~~~~~~~~~~~~~~~~~~

RAW Tutorial – Richard

1. RAW vs. JPEG: What's Best for Photography? 28 s.
https://www.youtube.com/shorts/INb7ZBXF03U

~~~~~~~~~~~~~~~~~~~~~~~~~~~~~~~~~~~~~~

Videos:

2. Print a 72" iPhone photo - you won't believe the result! Glyn Dewis. 8.22.
https://www.youtube.com/watch?v=SAze0NoeuOI

3. Five Tips To Instantly Improve Your Portraits. Glyn Dewis. 8.53.
https://www.youtube.com/watch?v=AtdIdoQMISM

~~~~~~~~~~~~~~~~~~~~~~~~~~~~~~~~~~~~~~

NEXT Meeting: 4 August
Homework : Portraits – 2 images please

Portrait photography is the art of capturing the personality, identity, and essence of a person or group of people. It goes beyond simply taking a picture of someone's face; it aims to reveal something about their character and inner self through the use of various techniques.
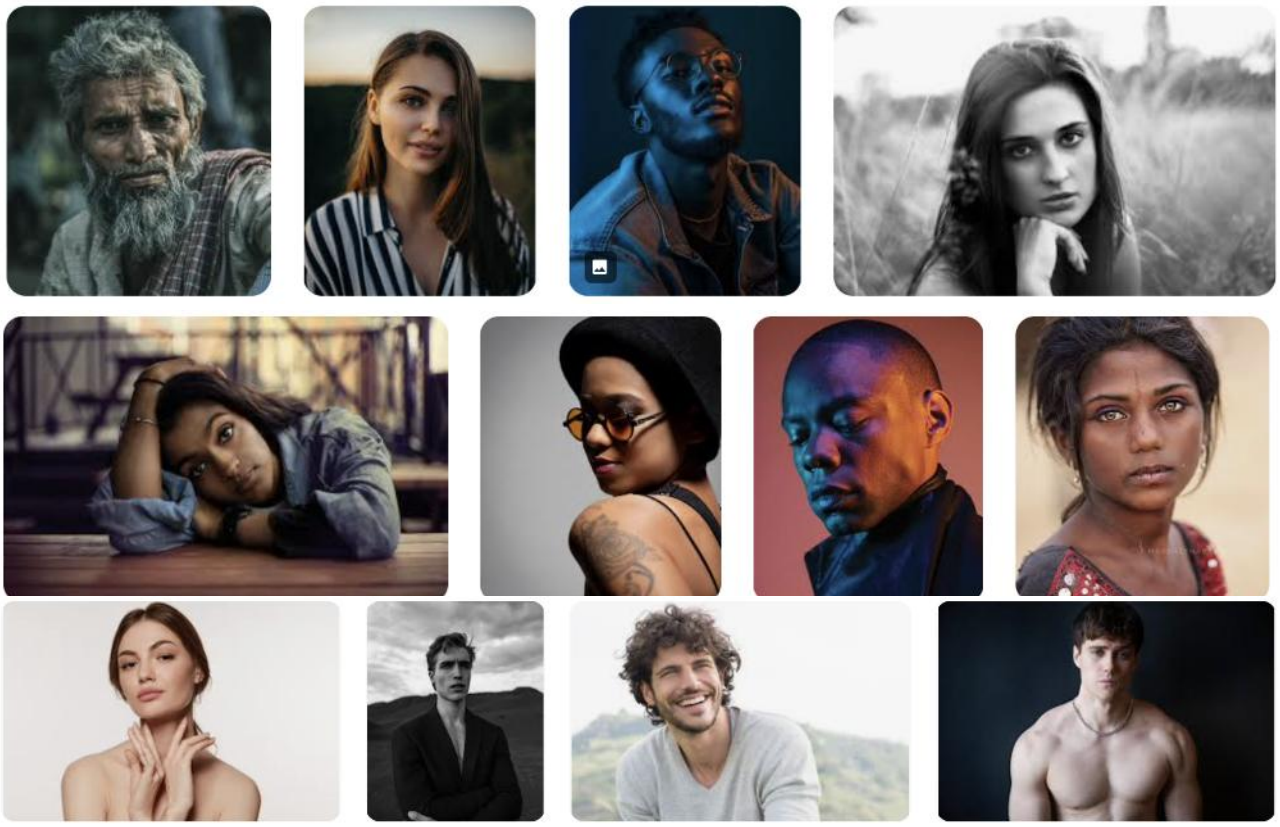
More info: Adobe.com – Portrait Photography Tips and Ideas
[click the X to close the Adobe NZ location message]